



19,205
2000 I-30 E
Greenville, TX 75402

FILED FOR RECORD
at 10:32 o'clock A M
NOV 26 2024
BECKY LANDRUM
County Clerk, Hunt County, Tex.
By

Monday, November 18, 2024

County: Hunt County

Farmers Electric Cooperative Member: Michael Priest
Service Order Number: 2024113254

Greetings:

Farmers Electric Cooperative, Inc. is requesting permission to construct electrical power distribution facilities which will cross County Road 2608 at pole 145690 which is 1342' N of CR 2612.

Site location map/construction sketches are attached. The construction sketch details the proposed work. The proposed electrical service will be constructed:

- Overhead - All road crossings will have a minimum vertical clearance of 22 feet.
- Underground - All underground bore crossings are PVC encased 4' of coverage from the lowest point of the Right of Way.

If you have any questions, please contact me at any time.

Sincerely,

Psalm Harper
pharper@farmerselectric.coop
Engineering Coordinator

Enclosures

County Approval Section:

Approved: _____ Denied: _____

Authorized Signature: _____ Date: _____



1' BELOW
RD

1 EASEMENT
PID 244747

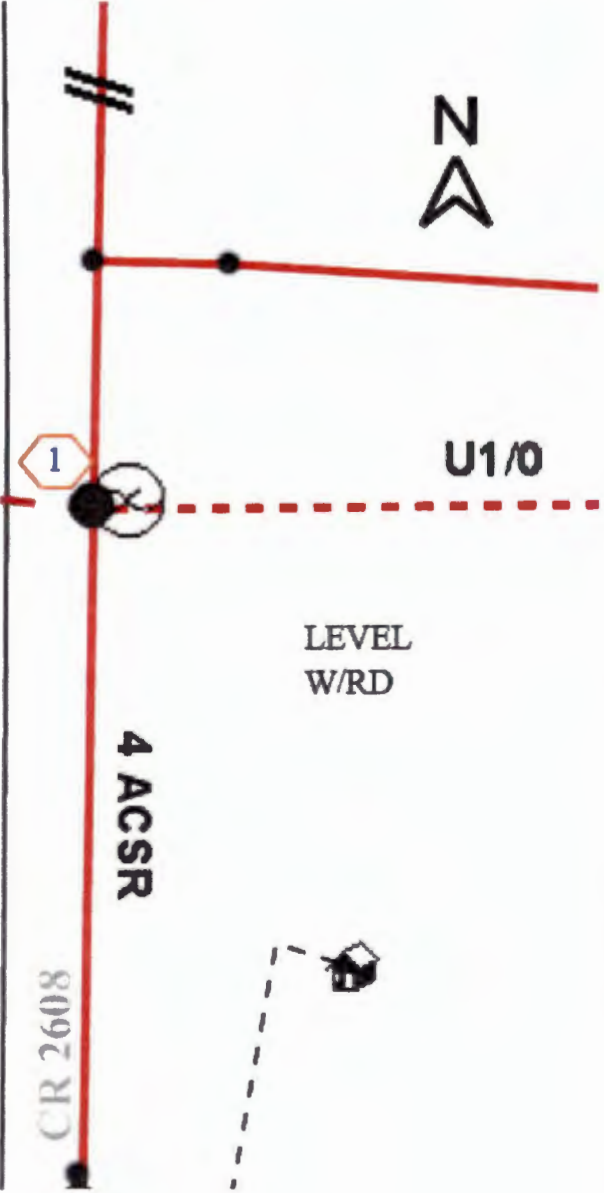
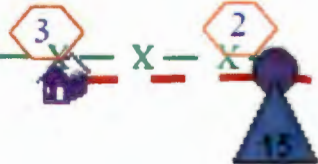

U1/0

LEVEL
W/RD

4 ACSR

CR 2608

LOT 6

PROP
HOUSE

